



Spelter Wire Rope Sockets

Read important warnings and information preceding fittings section. Caution: When attaching spelter sockets to wire rope it is extremely important to follow recommended procedures, such as outlined by the American Iron & Steel Institute. Proper brooming and cleaning of wire rope is important. If resin is used, follow resin manufacturer's specific installation instructions.

Open Spelter Sockets

Size	Dimensions in Inches								Weight Each in Pounds
	A	B	C	D	E	F	G	H	
5/16"-3/8"	4.88	0.81	0.81	0.50	2.25	1.75	1.50	0.44	1.3
7/16"-1/2"	5.56	1.00	1.00	0.56	2.50	2.00	1.88	0.50	2.3
9/16"-5/8"	6.75	1.25	1.19	0.69	3.00	2.50	2.25	0.56	3.8
3/4"	7.94	1.50	1.38	0.81	3.50	3.00	2.63	0.63	6.0
7/8"	9.25	1.75	1.63	0.94	4.00	3.50	3.13	0.75	10.0
1"	10.56	2.00	2.00	1.13	4.50	4.00	3.75	0.88	15.5
1.1/8"	11.81	2.25	2.25	1.25	5.00	4.50	4.13	1.00	22.0
1.1/4"-1.3/8"	13.19	2.50	2.50	1.50	5.50	5.00	4.75	1.13	32.0
1.1/2"	15.13	3.00	2.75	1.63	6.00	6.00	5.38	1.19	46.0
1.5/8"	16.25	3.00	3.00	1.75	6.50	6.50	5.75	1.31	55.0
1.3/4"-1.7/8"	18.25	3.50	3.50	2.00	7.50	7.00	6.50	1.56	85.0
2"-2.1/8"	21.50	4.00	3.75	2.25	8.50	9.00	7.00	1.81	125.0
2.1/4"-2.3/8"	23.50	4.50	4.25	2.50	9.00	10.00	7.75	2.13	165.0
2.1/2"-2.5/8"	25.50	5.00	4.75	2.88	9.75	10.75	8.50	2.38	252.0
2.3/4"-2.7/8"	27.25	5.25	5.00	3.13	11.00	11.00	9.00	2.88	315.0
3"-3.1/8"	29.00	5.75	5.25	3.38	12.00	11.25	9.50	3.00	380.0

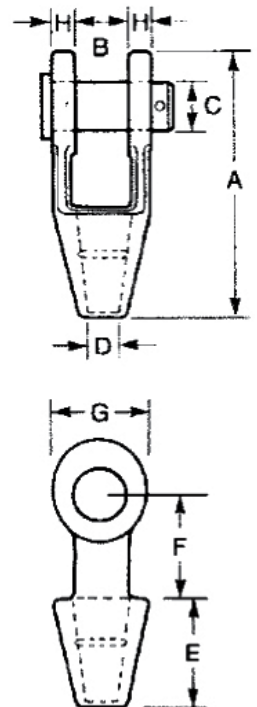

Hot galvanized. Forged sockets through 1.1/2". Alloy cast steel 1.5/8" and larger. Forged Sockets meet Federal Specification RR-S-5500

Read important warnings and information preceding fittings section.



Spelter Wire Rope Sockets

Closed Spelter Sockets

Size	Dimensions in Inches								Weight Each in Pounds
	A	B	C	D	E	F	G	H	
5/16"-3/8"	4.88	0.94	0.63	0.50	2.25	2.00	1.69	0.69	1.10
7/16"-1/2"	5.44	1.13	0.69	0.56	2.50	2.25	2.00	0.88	1.50
9/16"-5/8"	6.31	1.38	0.81	0.69	3.00	2.50	2.63	1.00	3.00
3/4"	7.56	1.63	1.06	0.81	3.50	3.00	3.00	1.25	4.50
7/8"	8.75	1.88	1.25	0.94	4.00	3.50	3.63	1.50	7.00
1"	9.88	2.25	1.38	1.13	4.50	4.00	4.13	1.75	11.00
1.1/8"	11.00	2.50	1.50	1.25	5.00	4.50	4.50	2.00	16.00
1.1/4"-1.3/8"	12.13	2.75	1.63	1.50	5.50	5.00	5.00	2.25	22.00
1.1/2"	13.94	3.13	1.94	1.63	6.00	6.00	5.38	2.50	28.00
1.5/8"	15.38	3.25	2.13	1.75	6.50	6.75	5.75	2.75	36.00
1.3/4"-1.7/8"	17.25	3.53	2.19	2.00	7.50	7.56	6.75	3.00	58.00
2"-2.1/8"	19.50	3.78	2.44	2.25	8.50	8.56	7.63	3.25	80.00
2.1/4"-2.3/8"	21.38	4.28	2.88	2.50	9.00	9.50	8.50	3.63	105.00
2.1/2"-2.5/8"	23.50	5.50	3.13	2.88	9.75	10.63	9.50	4.00	140.00
2.3/4"-2.7/8"	25.38	6.50	3.13	3.13	11.00	11.25	10.75	4.88	220.00
3"-3.1/8"	27.00	6.75	3.25	3.38	12.00	11.75	11.50	5.25	276.00

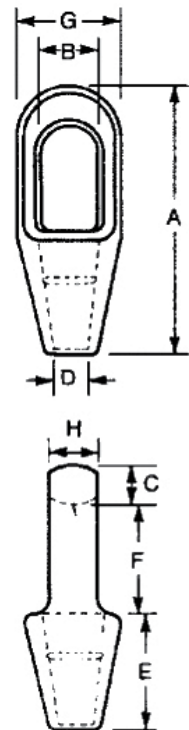

Efficiency of spelter socket terminations: 100% of the catalog breaking strength of wire rope. These drawings illustrate one groove used on sockets 1/2" & smaller. Sizes 9/16"-1.1/2" have two grooves. Sizes 1.3/4" & larger have three grooves.

Read important warnings and information preceding fittings section.